

ENVIRONMENTAL IMPACT ASSESSMENT SCOPING REPORT

Appendix A – Supporting Figures (Part 2 of 3)

HyNet North West Carbon Dioxide Pipeline DCO

Planning Act 2008

Document Reference Number 0.6.1

Applicant: Liverpool Bay CCS Limited

PINS Reference: EN070007

English Version

REVISION: 03

DATE: May 2021

DOCUMENT OWNER: Daniel Patterson

AUTHOR: Daniel Patterson

APPROVER: Chris Taylor

PUBLIC

FIGURES

Figure 3-9: Environmental Constraints Plan – Sheet 1

Figure 3-10: Environmental Constraints Plan – Sheet 2

Figure 3-11: Environmental Constraints Plan – Sheet 3

Figure 3-12: Environmental Constraints Plan – Sheet 4

Figure 3-13: Environmental Constraints Plan – Sheet 5

Figure 3-14: Environmental Constraints Plan – Sheet 6

Figure 3-16: Carbon Dioxide Pipeline Strategic Corridors for Stage 1 Appraisal

Figure 3-17: Indicative Layout of Grinsome Road Above Ground Infrastructure

Figure 3-18: Indicative Layout of Flint Above Ground Infrastructure

Figure 3-19: Indicative Layout of Block Valve Station

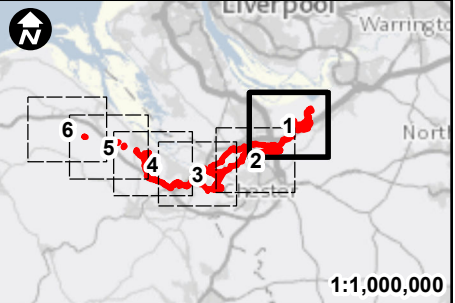
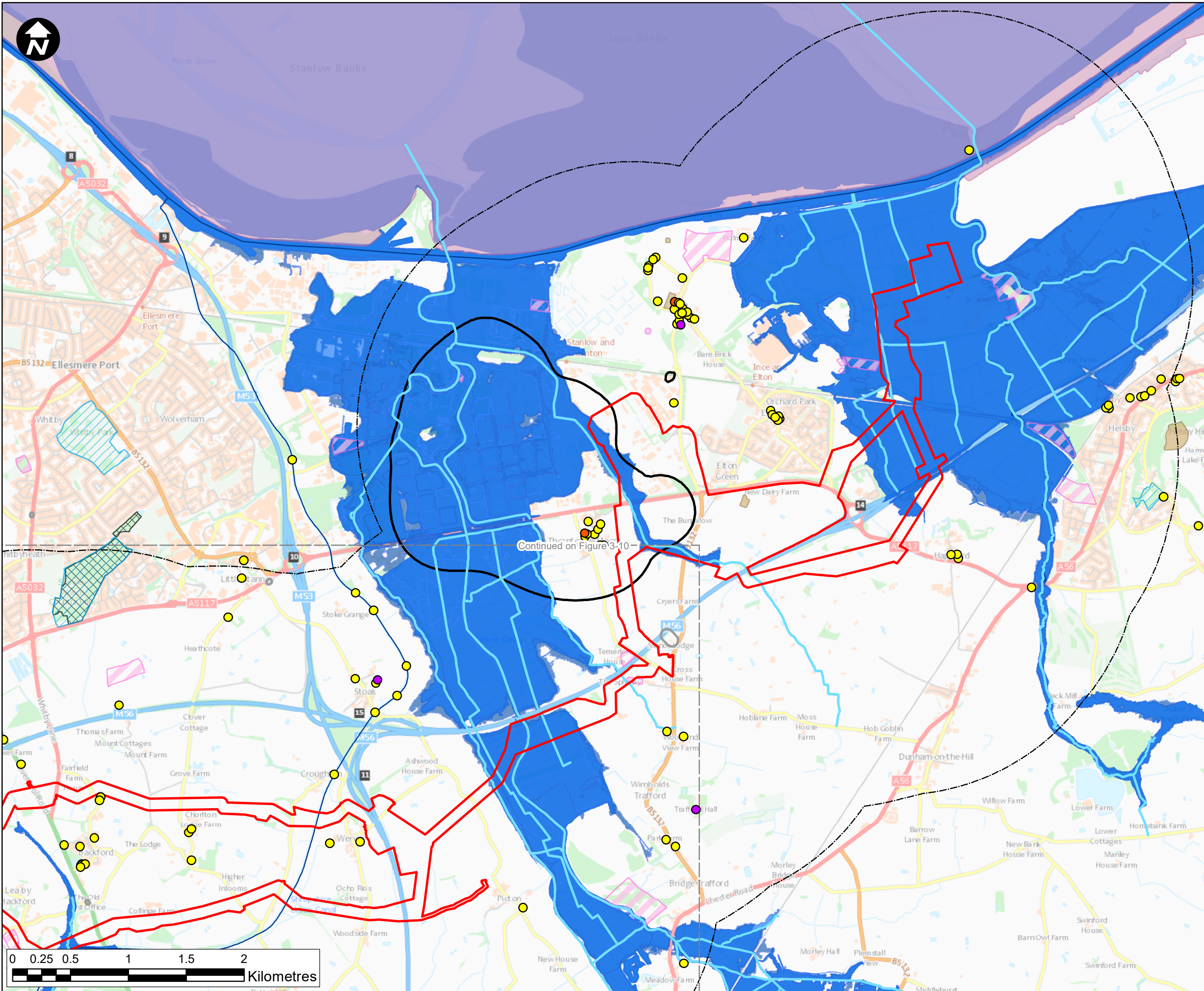

- Key:**
- Newbuild Infrastructure Scoping Boundary
 - Newbuild Infrastructure Scoping Boundary 2km Buffer
 - Grade I Listed Building
 - Grade II Listed Building
 - Grade II* Listed Building
 - Main River
 - Water Frame Directive Waterbody
 - Noise Important Areas (NIA)
 - Air Quality Management Area
 - Historic Landfill Site
 - Local Nature Reserve
 - Ancient Woodland Inventory
 - Site of Special Scientific Interest
 - Scheduled Monument
 - Conservation Area
 - Areas of Outstanding Natural Beauty
 - Flood Zone 2
 - Flood Zone 3
 - Registered Parks and Gardens
 - Grade I
 - Grade II
 - Grade II*

Contains OS data © Crown Copyright and database right 2020

HyNet North West

PROJECT TITLE
HyNet Carbon Dioxide Pipeline

DRAWING TITLE
**Figure 3-9:
Environmental Constraints Plan -
Sheet 1**

DRAWING STATUS
FOR INFORMATION

DRAWN	CHECKED	APPROVED	AUTHORISED
PM	LH	DP	CT

SCALE @ A3 SIZE	DATE	REVISION
1:30,000	18/05/2021	P00

DRAWING NUMBER
HYNET-WSP-VES-XX-DR-GI-0049

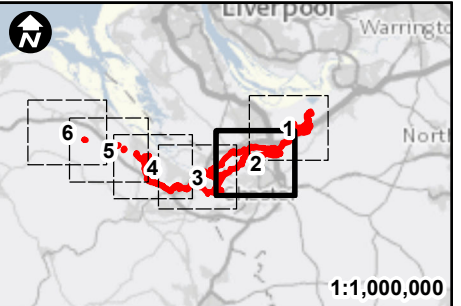
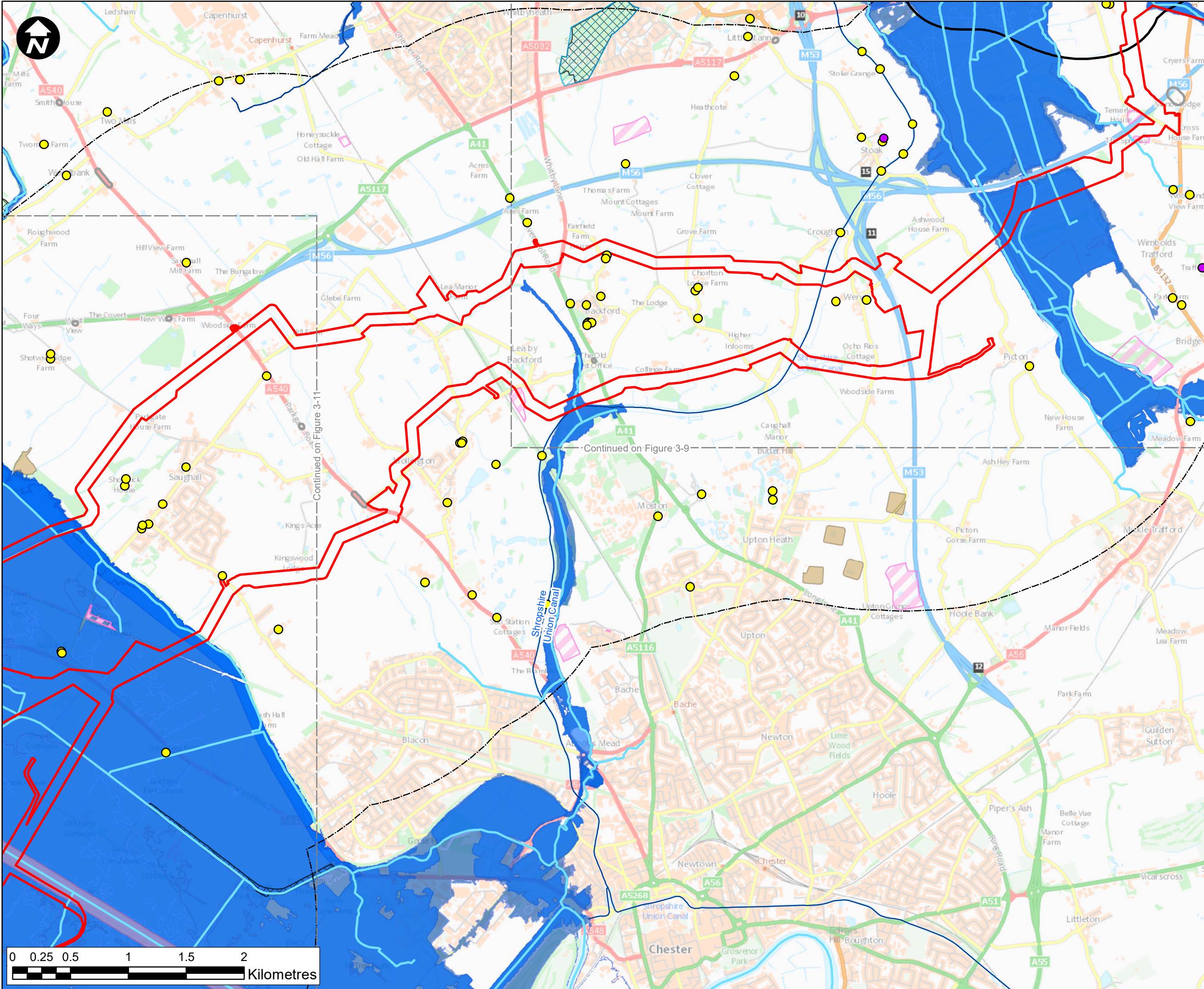

- Key:**
- Newbuild Infrastructure Scoping Boundary
 - Newbuild Infrastructure Scoping Boundary 2km Buffer
 - Grade I Listed Building
 - Grade II Listed Building
 - Grade II* Listed Building
 - Main River
 - Water Frame Directive Waterbody
 - Noise Important Areas (NIA)
 - Air Quality Management Area
 - Historic Landfill Site
 - Local Nature Reserve
 - Ancient Woodland Inventory
 - Site of Special Scientific Interest
 - Scheduled Monument
 - Conservation Area
 - Areas of Outstanding Natural Beauty
 - Flood Zone 2
 - Flood Zone 3
 - Registered Parks and Gardens**
 - Grade I
 - Grade II
 - Grade II*

Contains OS data © Crown Copyright and database right 2020

HyNet North West

PROJECT TITLE
HyNet Carbon Dioxide Pipeline

DRAWING TITLE
**Figure 3-10:
Environmental Constraints Plan -
Sheet 2**

DRAWING STATUS
FOR INFORMATION

DRAWN	CHECKED	APPROVED	AUTHORISED
PM	LH	DP	CT

SCALE @ A3 SIZE	DATE	REVISION
1:30,000	18/05/2021	P00

DRAWING NUMBER
HYNET-WSP-VES-XX-DR-GI-0050

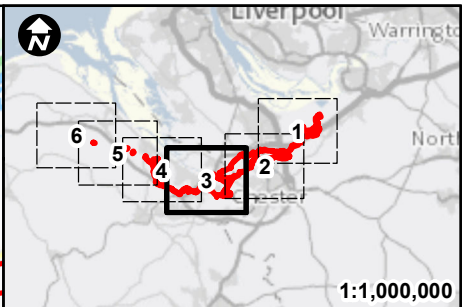
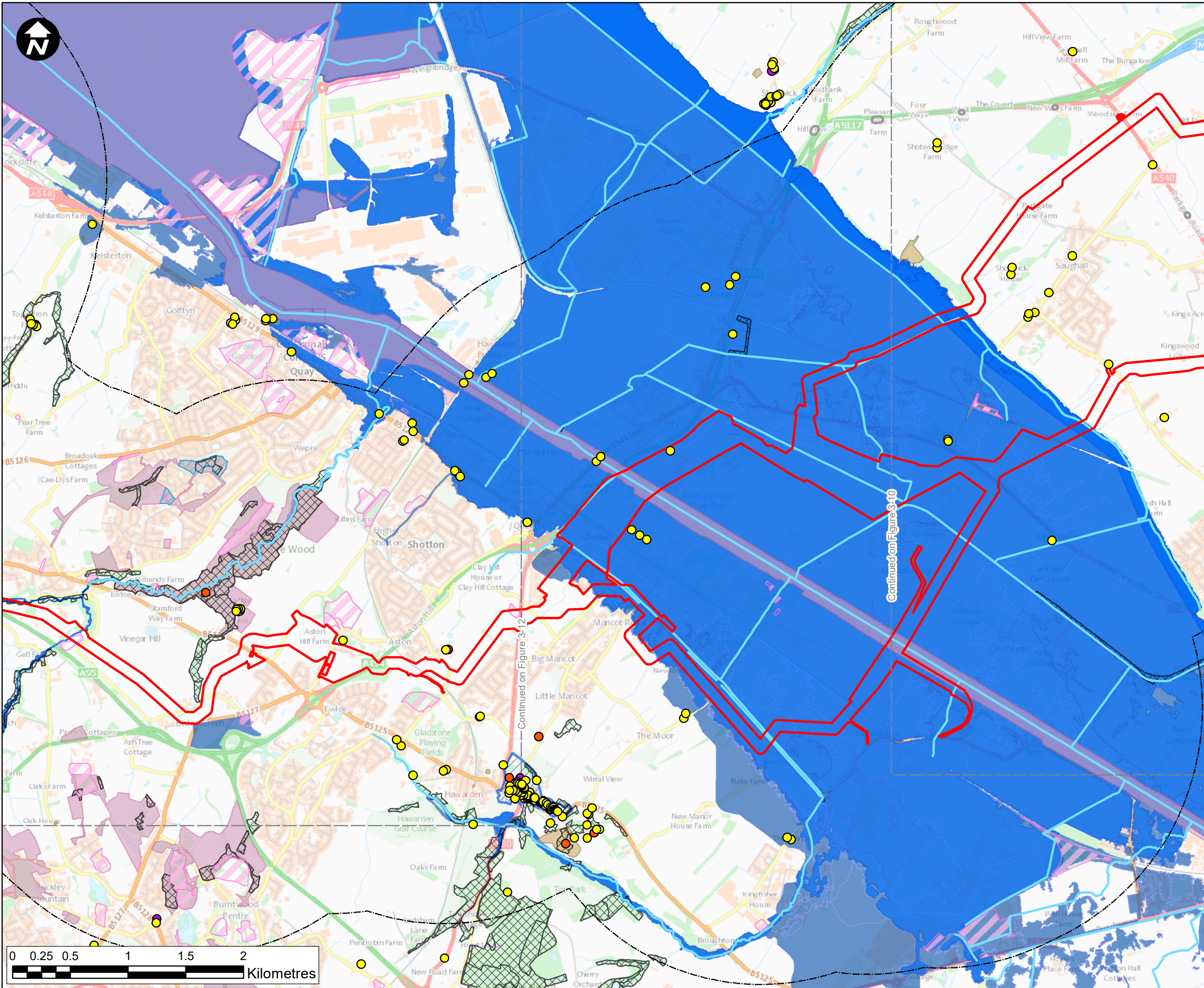

Key:

- Newbuild Infrastructure Scoping Boundary
- Newbuild Infrastructure Scoping Boundary 2km Buffer
- Grade I Listed Building
- Grade II Listed Building
- Grade II* Listed Building
- Main River
- Water Frame Directive Waterbody
- Noise Important Areas (NIA)
- Air Quality Management Area
- Historic Landfill Site
- Local Nature Reserve
- Ancient Woodland Inventory
- Site of Special Scientific Interest
- Scheduled Monument
- Conservation Area
- Areas of Outstanding Natural Beauty
- Flood Zone 2
- Flood Zone 3
- Registered Parks and Gardens
- Grade I
- Grade II
- Grade II*

Contains OS data © Crown Copyright and database right 2020

HyNet North West

PROJECT TITLE			
HyNet Carbon Dioxide Pipeline			
DRAWING TITLE			
Figure 3-11: Environmental Constraints Plan - Sheet 3			
DRAWING STATUS			
FOR INFORMATION			
DRAWN	CHECKED	APPROVED	AUTHORISED
PM	LH	DP	CT
SCALE @ A3 SIZE		DATE	REVISION
1:30,000		18/05/2021	P00
DRAWING NUMBER			
HYNET-WSP-VES-XX-DR-GI-0051			

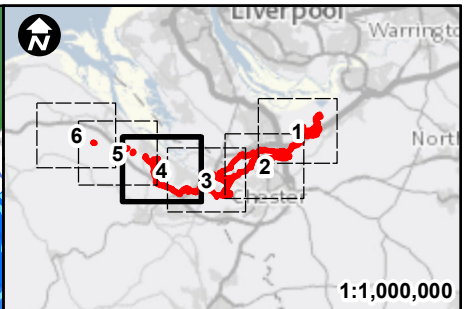
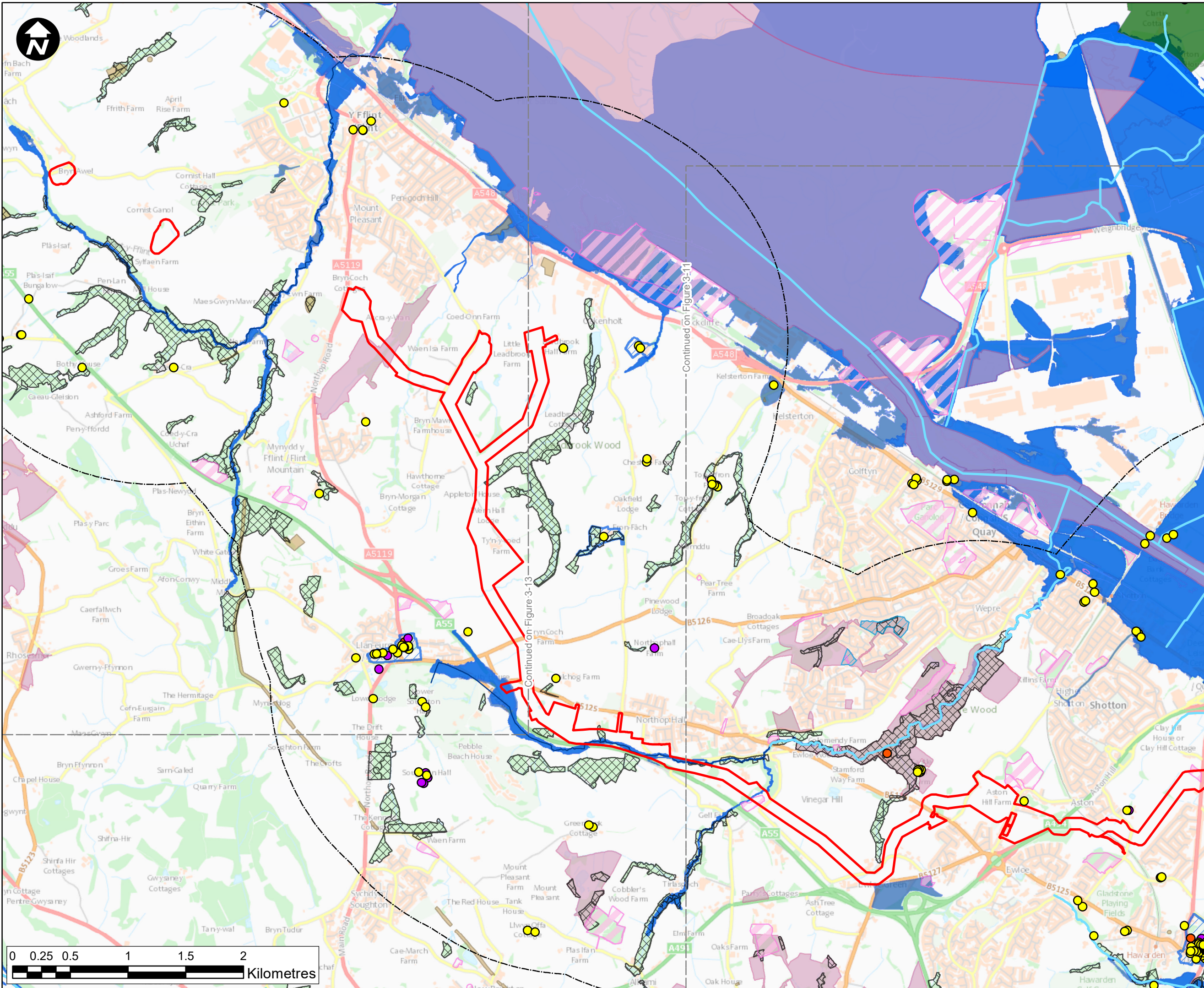

Key:

- Newbuild Infrastructure Scoping Boundary
- Newbuild Infrastructure Scoping Boundary 2km Buffer
- Grade I Listed Building
- Grade II Listed Building
- Grade II* Listed Building
- Main River
- Water Frame Directive Waterbody
- Noise Important Areas (NIA)
- Air Quality Management Area
- Historic Landfill Site
- Local Nature Reserve
- Ancient Woodland Inventory
- Site of Special Scientific Interest
- Scheduled Monument
- Conservation Area
- Areas of Outstanding Natural Beauty
- Flood Zone 2
- Flood Zone 3
- Registered Parks and Gardens
- Grade I
- Grade II
- Grade II*

Contains OS data © Crown Copyright and database right 2020

HyNet North West

PROJECT TITLE			
HyNet Carbon Dioxide Pipeline			
DRAWING TITLE			
Figure 3-12: Environmental Constraints Plan - Sheet 4			
DRAWING STATUS			
FOR INFORMATION			
DRAWN	CHECKED	APPROVED	AUTHORISED
PM	LH	DP	CT
SCALE @ A3 SIZE		DATE	REVISION
1:30,000		18/05/2021	P00
DRAWING NUMBER			
HYNET-WSP-VES-XX-DR-GI-0052			

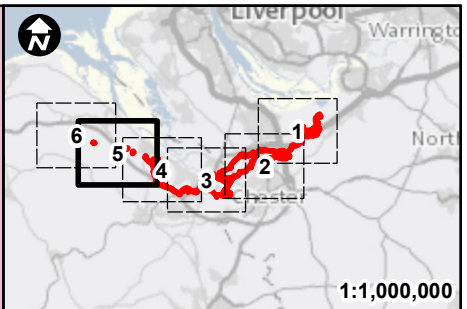
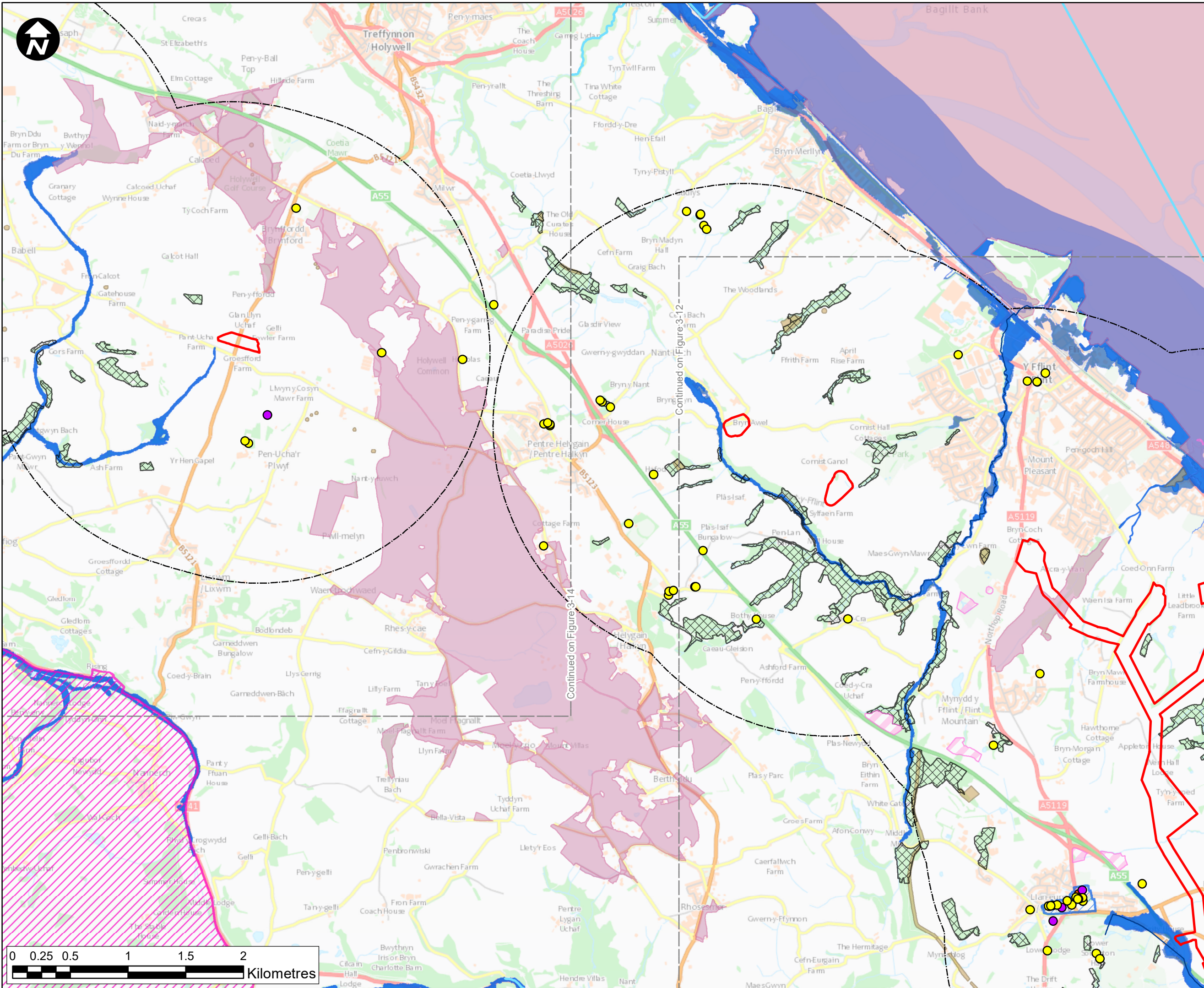

- Key:**
- Newbuild Infrastructure Scoping Boundary
 - Newbuild Infrastructure Scoping Boundary 2km Buffer
 - Grade I Listed Building
 - Grade II Listed Building
 - Grade II* Listed Building
 - Main River
 - Water Frame Directive Waterbody
 - Noise Important Areas (NIA)
 - Air Quality Management Area
 - Historic Landfill Site
 - Local Nature Reserve
 - Ancient Woodland Inventory
 - Site of Special Scientific Interest
 - Scheduled Monument
 - Conservation Area
 - Areas of Outstanding Natural Beauty
 - Flood Zone 2
 - Flood Zone 3
- Registered Parks and Gardens**
- Grade I
 - Grade II
 - Grade II*

Contains OS data © Crown Copyright and database right 2020

HyNet North West

PROJECT TITLE
HyNet Carbon Dioxide Pipeline

DRAWING TITLE
**Figure 3-13:
Environmental Constraints Plan -
Sheet 5**

DRAWING STATUS
FOR INFORMATION

DRAWN	CHECKED	APPROVED	AUTHORISED
PM	LH	DP	CT

SCALE @ A3 SIZE	DATE	REVISION
1:30,000	18/05/2021	P00

DRAWING NUMBER
HYNET-WSP-VES-XX-DR-GI-0085

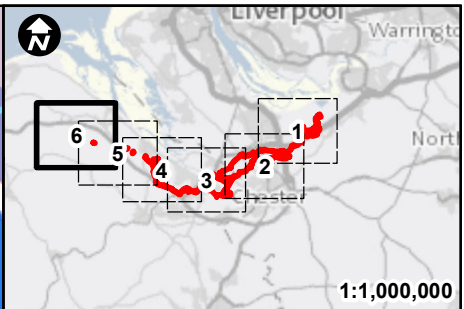
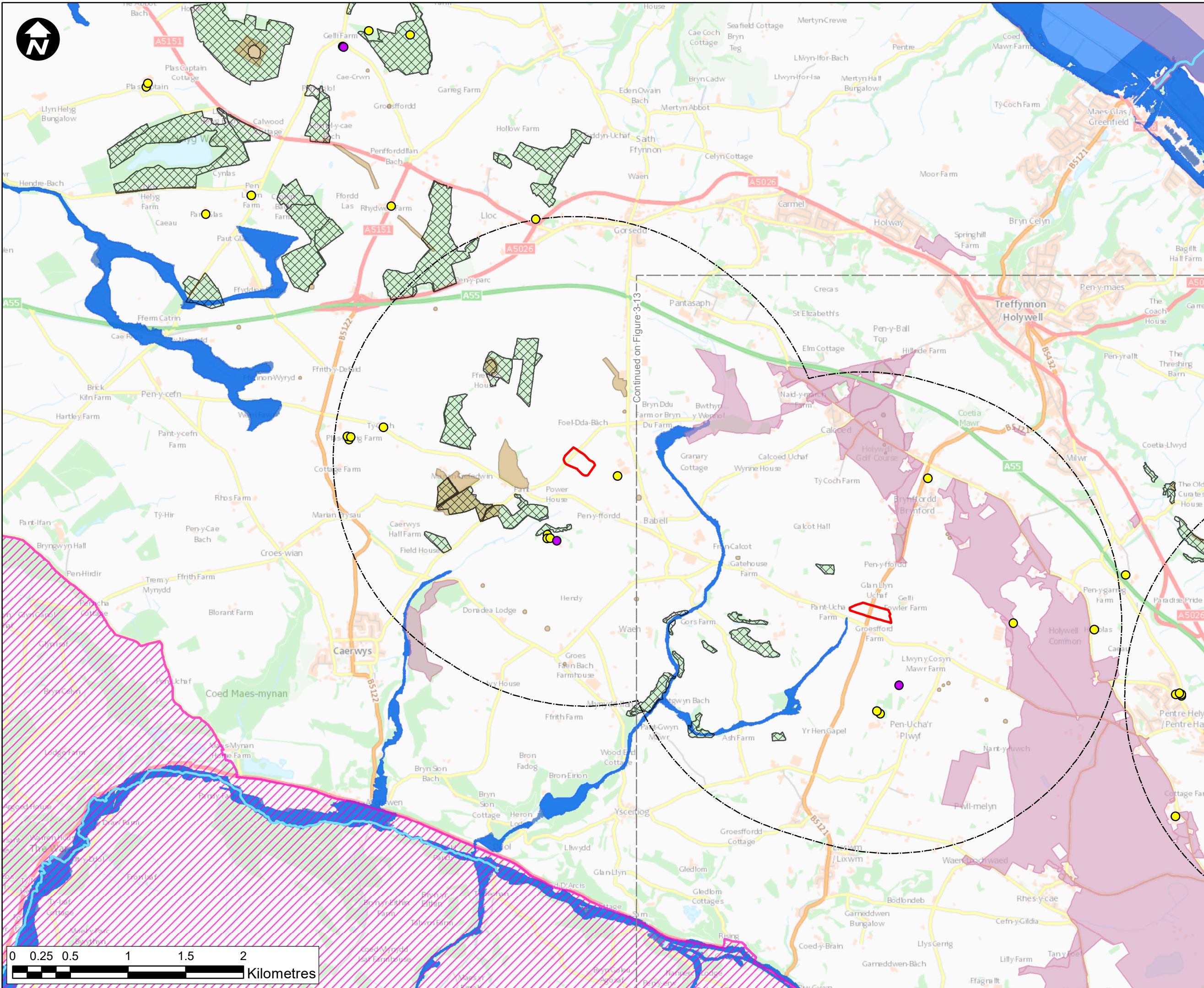

Key:

- Newbuild Infrastructure Scoping Boundary
- Newbuild Infrastructure Scoping Boundary 2km Buffer
- Grade I Listed Building
- Grade II Listed Building
- Grade II* Listed Building
- Main River
- Water Frame Directive Waterbody
- Noise Important Areas (NIA)
- Air Quality Management Area
- Historic Landfill Site
- Local Nature Reserve
- Ancient Woodland Inventory
- Site of Special Scientific Interest
- Scheduled Monument
- Conservation Area
- Areas of Outstanding Natural Beauty
- Flood Zone 2
- Flood Zone 3
- Registered Parks and Gardens
- Grade I
- Grade II
- Grade II*

Contains OS data © Crown Copyright and database right 2020

Continued on Figure 3-13

HyNet North West

PROJECT TITLE			
HyNet Carbon Dioxide Pipeline			
DRAWING TITLE			
Figure 3-14: Environmental Constraints Plan - Sheet 6			
DRAWING STATUS			
FOR INFORMATION			
DRAWN	CHECKED	APPROVED	AUTHORISED
PM	LH	DP	CT
SCALE @ A3 SIZE		DATE	REVISION
1:30,000		19/05/2021	P00
DRAWING NUMBER			
HYNET-WSP-VES-XX-DR-GI-0086			

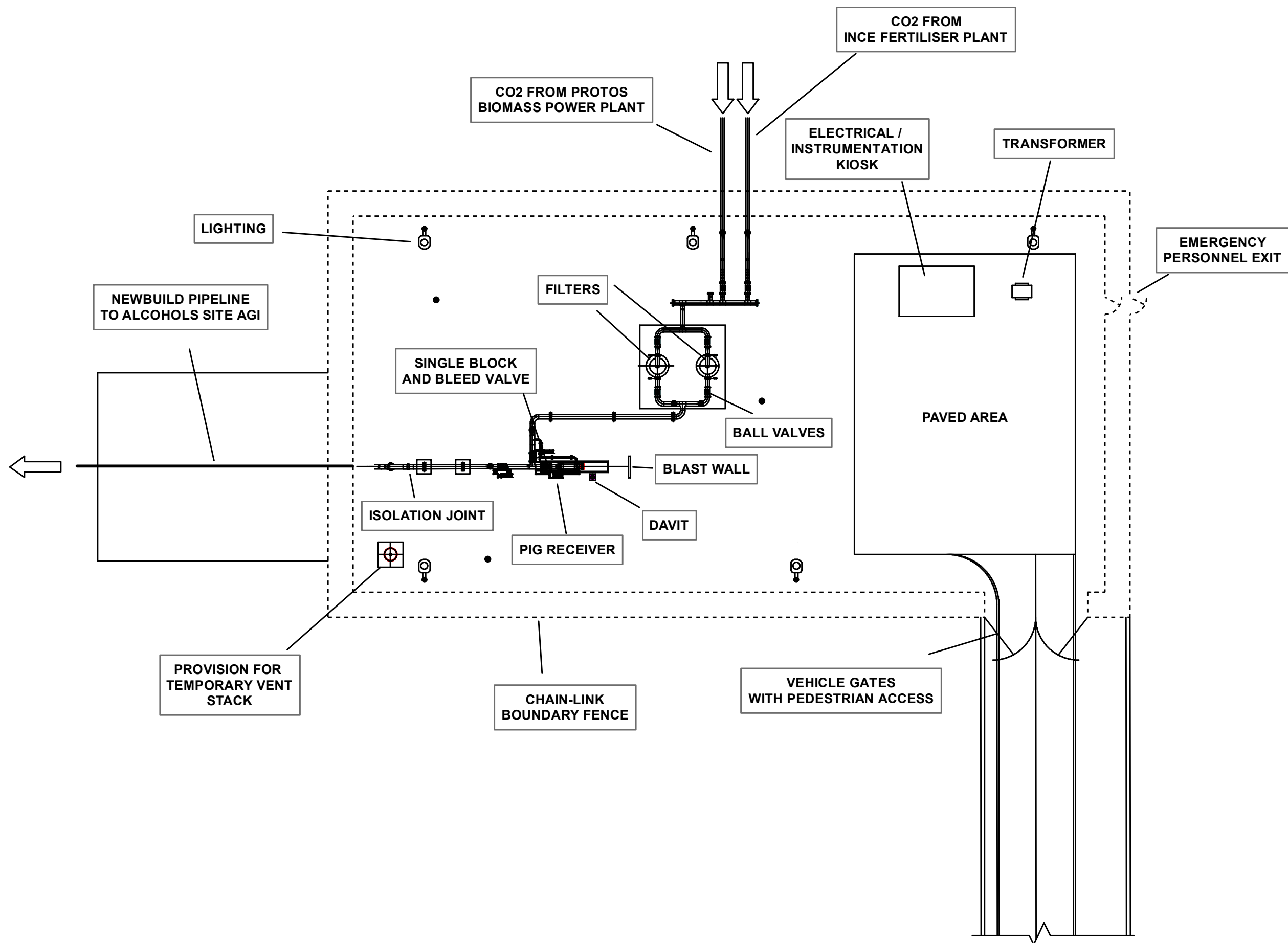

NOT TO SCALE

HyNet North West

PROJECT TITLE
HYNET CARBON DIOXIDE PIPELINE

DRAWING TITLE
Figure 3-17: Indicative Layout of Grinsome Road Above Ground Installation

DRAWING STATUS
FOR INFORMATION

DRAWN PM	CHECKED LH	APPROVED DP	AUTHORISED CT
-------------	---------------	----------------	------------------

SCALE @ A3 SIZE N/A	DATE 27/05/2021	REVISION P00
------------------------	--------------------	-----------------

DRAWING NUMBER
HYNET-WSP-VES-XX-DR-GI-0054

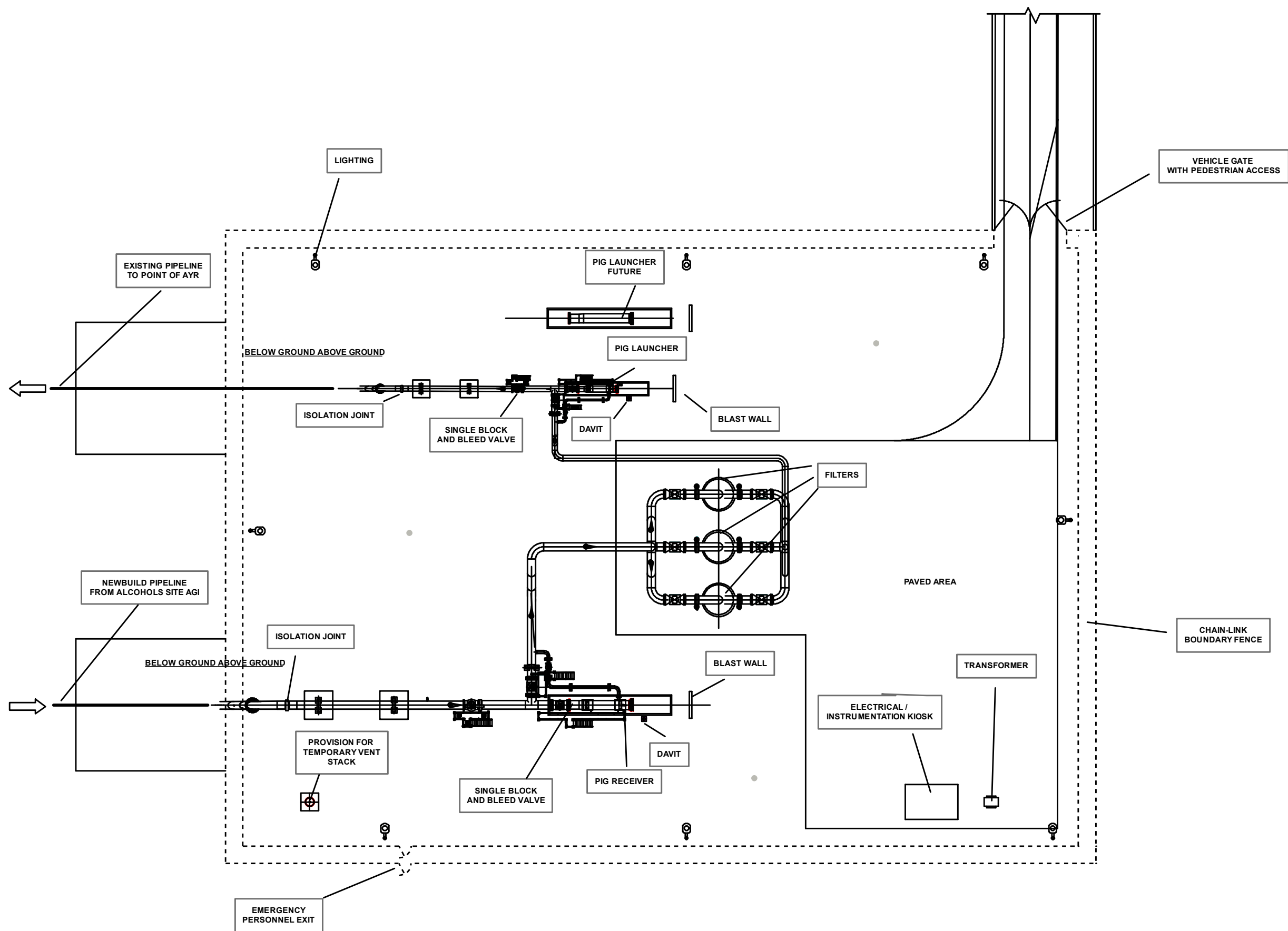

NOT TO SCALE

HyNet North West

PROJECT TITLE
HYNET CARBON DIOXIDE PIPELINE

DRAWING TITLE
Figure 3-18: Indicative Layout of Flint Above Ground Installation

DRAWING STATUS
FOR INFORMATION

DRAWN PM	CHECKED LH	APPROVED DP	AUTHORISED CT
-------------	---------------	----------------	------------------

SCALE @ A3 SIZE N/A	DATE 27/05/2021	REVISION P00
------------------------	--------------------	-----------------

DRAWING NUMBER
HYNET-WSP-VES-XX-DR-GI-0055

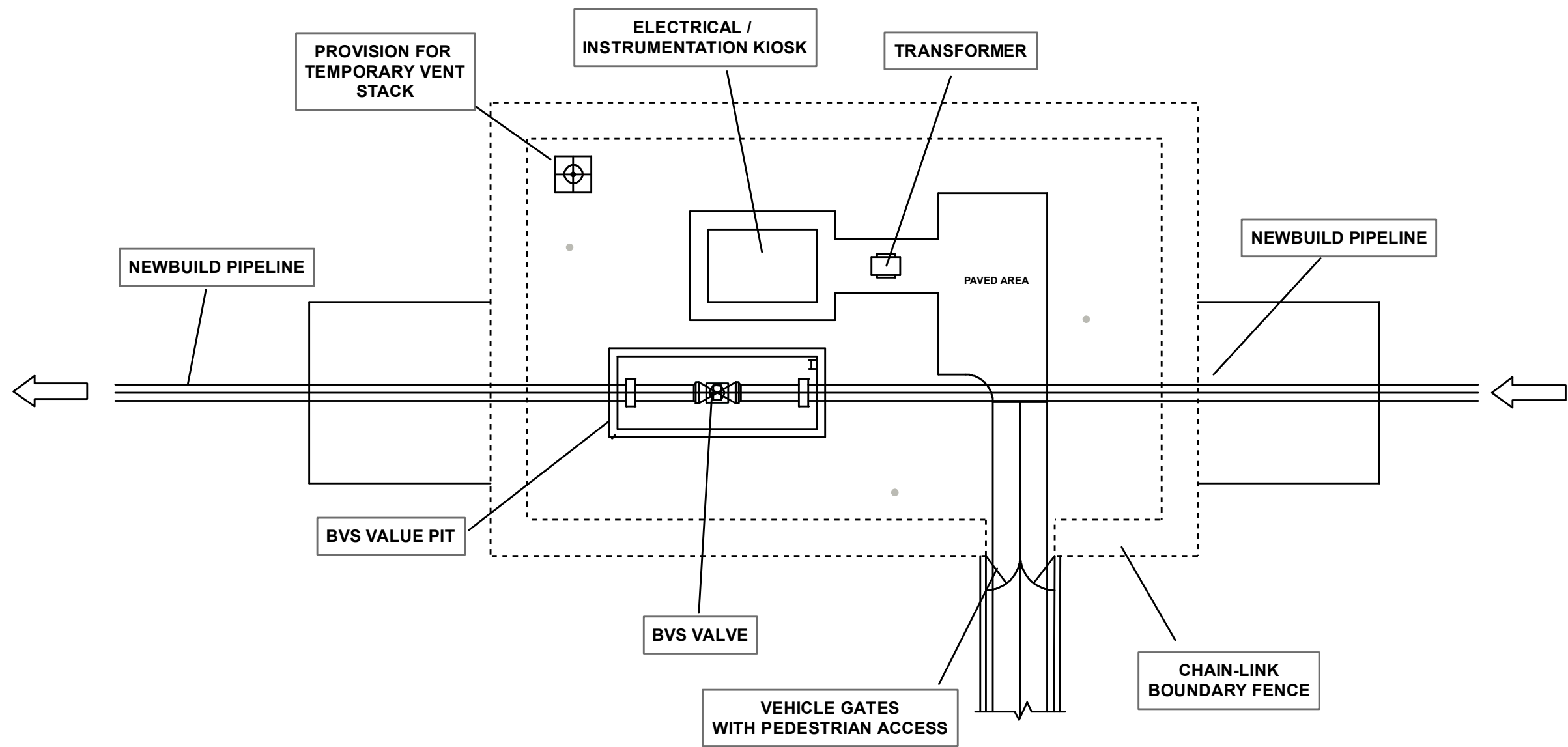

NOT TO SCALE

HyNet North West

PROJECT TITLE
**HYNET CARBON DIOXIDE
PIPELINE**

DRAWING TITLE
Figure 3-19: Indicative Layout of
Block Valve Station

DRAWING STATUS
FOR INFORMATION

DRAWN PM	CHECKED LH	APPROVED DP	AUTHORISED CT
-------------	---------------	----------------	------------------

SCALE @ A3 SIZE N/A	DATE 27/05/2021	REVISION P00
------------------------	--------------------	-----------------

DRAWING NUMBER
HYNET-WSP-VES-XX-DR-GI-0056